

City Market

ARCHIVAL DATA

DATE (design and realization)	1953-1959
PLACE/ADDRESS	Santa Maria da Feira
COLLABORATORS	Alberto Neves, Álvaro Siza Vieira, Fernando Lanhas
CUSTOMER	Municipal Council of Santa Maria da Feira
SOURCES	Fundação Marques da Silva, Porto

ESSENTIAL BIBLIOGRAPHY

N. Portas, "Vila da Feira: mercado municipal (1953-59)", *Arquitectura*, no. 71 (1961): 17-20; G. Borella, *La scuola di Porto* (Milano: Clup-CittàStudi, 1991), 106-107; L. Trigueiros, *Fernando Távora* (Lisboa: Editorial Blau, 1993), 56-63; A. Esposito, G. Leoni, *Fernando Távora. Opera completa* (Milano: Electa, 2003), 100-105; C. Machado, *Anonimato e banalidade. Arquitectura popular e arquitectura erudita na segunda metade do século XX em Portugal* (Porto: Faculdade de Arquitectura da Universidade do Porto, 2012), 261-307; J. A. Bandeirinha (ed.), *Fernando Távora. Modernidade permanente* (Matosinhos: Casa da Arquitectura, 2012), 224-227; C. Machado, *The Market*, in V. Riso (ed.), *Reclaiming the Use of Fernando Távora's Municipal Market of Santa Maria da Feira*, (Guimarães: Universidade do Minho. Laboratorio de Paisagens, Património e Território - Lab2PT, 2018), 23-55.

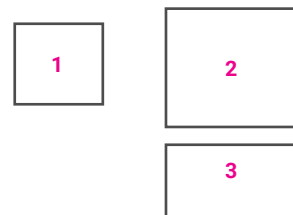

IMG.1: City market, Santa Maria da Feira 1953-1959, general plan, tracing paper; IMG.2: plans and section, tracing paper; IMG.3: plan, section and elevation, tracing paper (FIMS/AFT).



<https://doi.org/10.6092/issn.2611-0075/19849> | ISSN 2611-0075
Copyright © 2022 Giovanni Bellucci

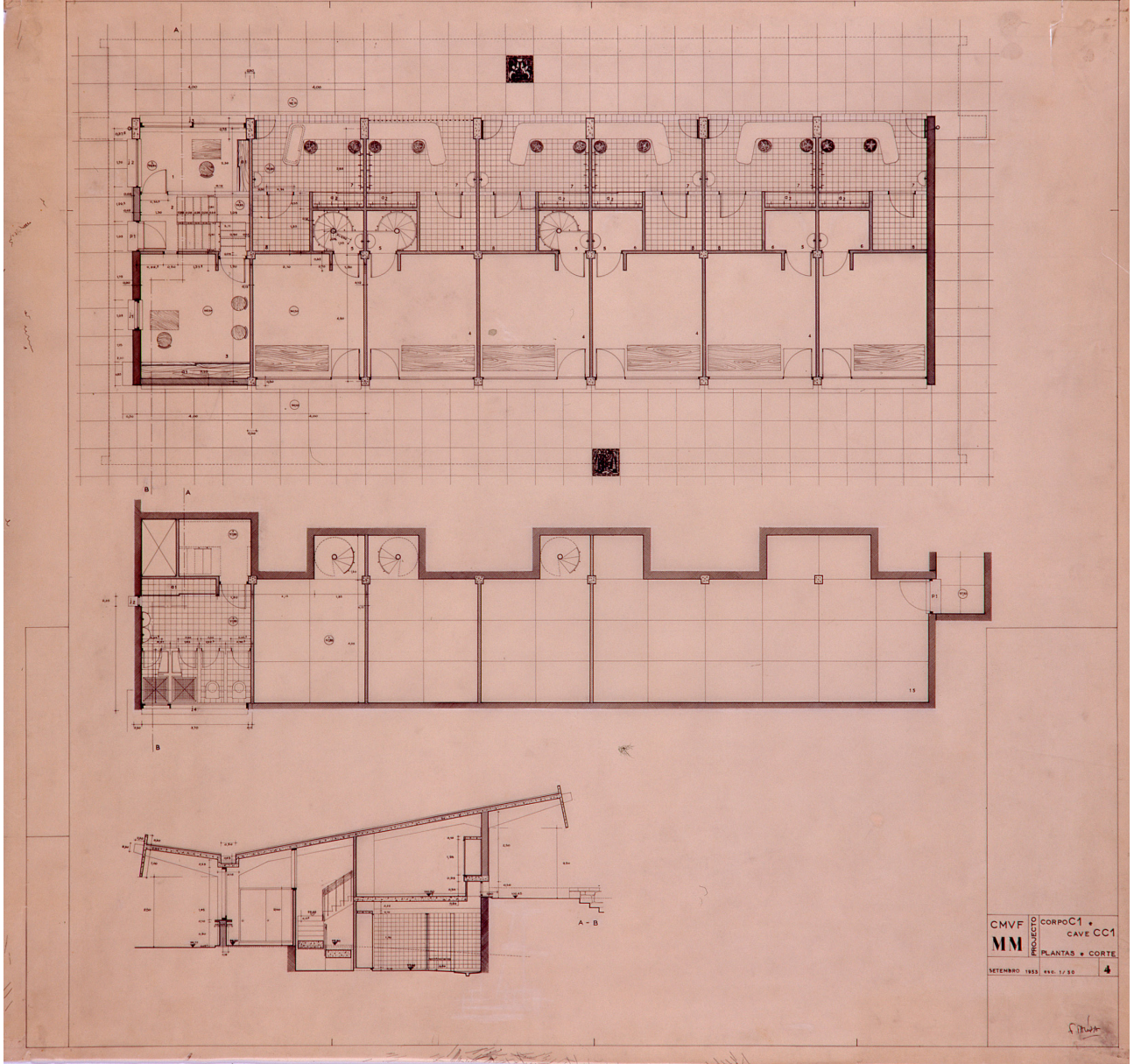

HPA 11 | 2022 | 5

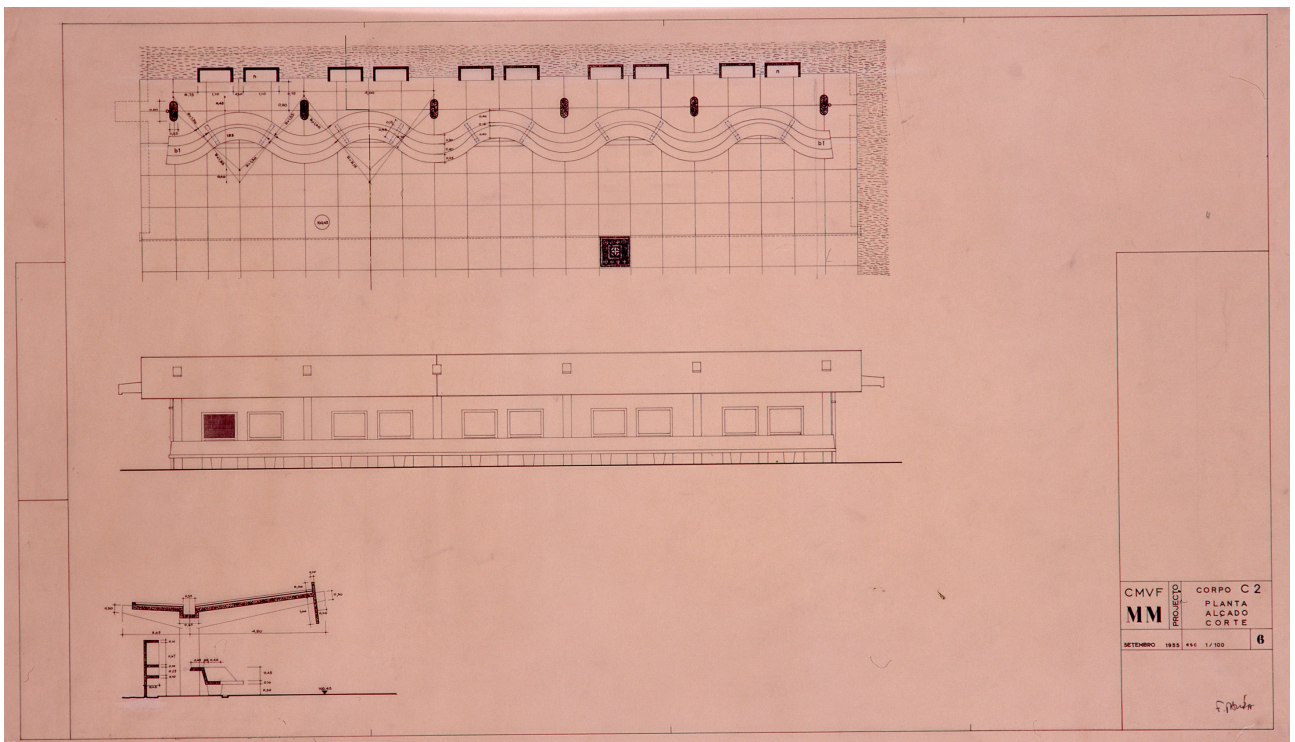

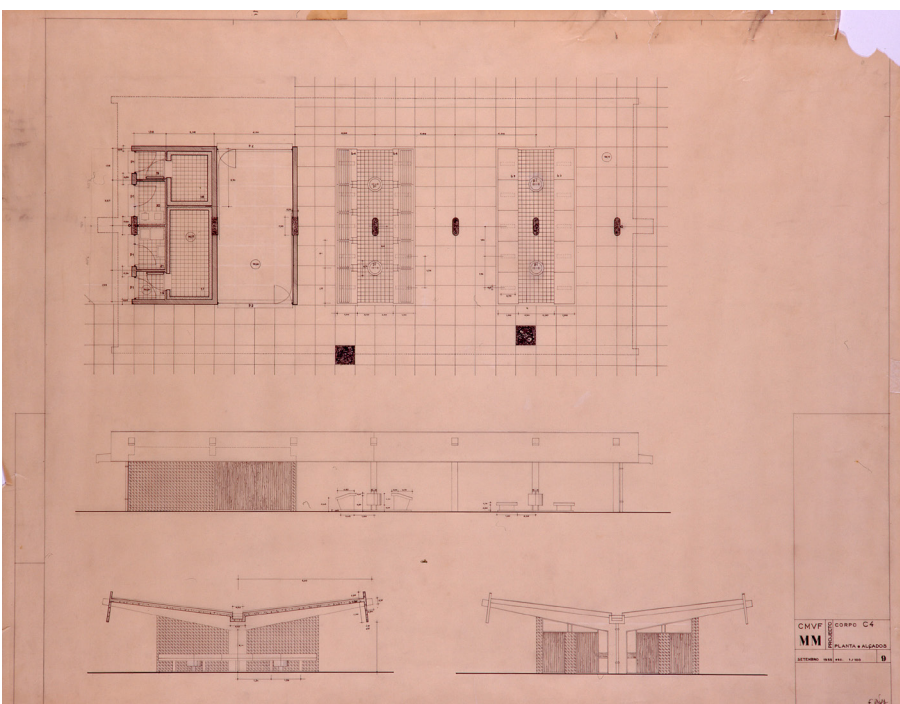
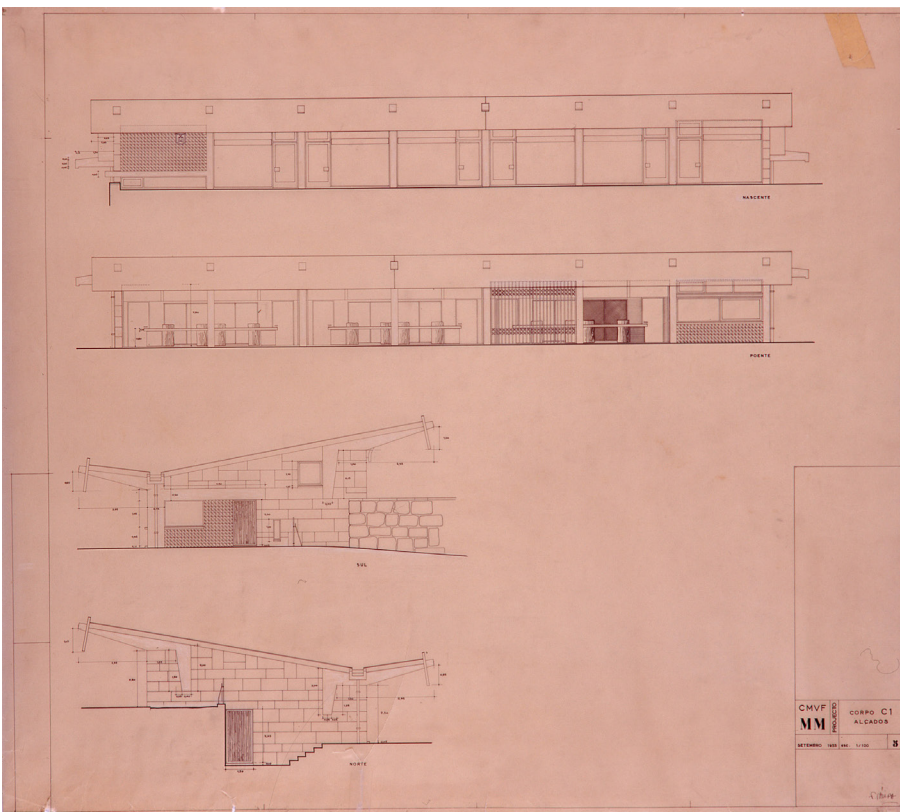
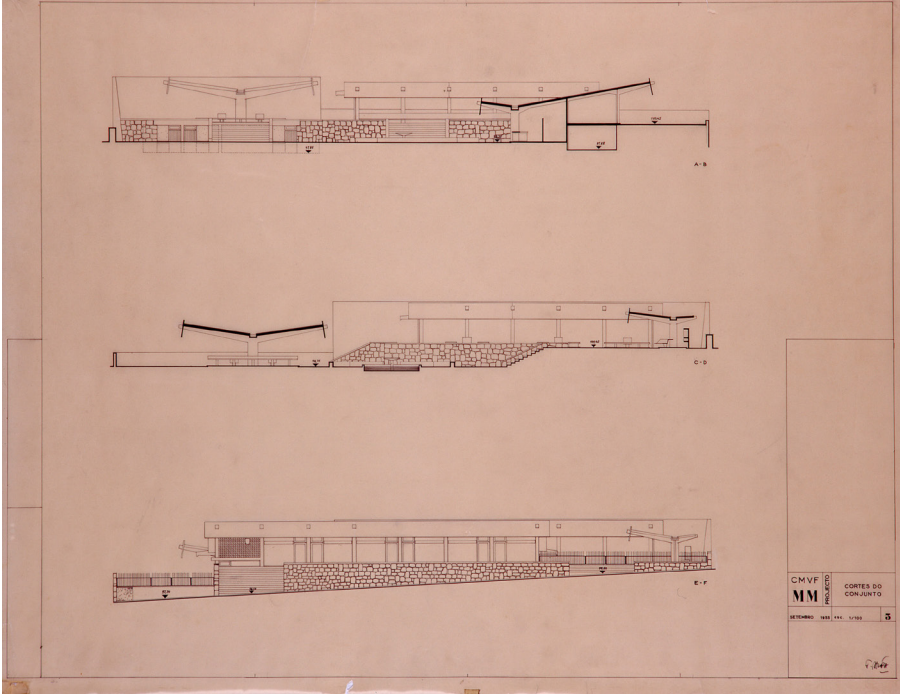

4

5

6

7

8

IMG.4: City market, Santa Maria da Feira 1953-1959, sections and elevation, tracing paper; IMG.5: elevations, tracing paper; IMG.6: plan and elevations, tracing paper; IMG.7-8: details of wooden window frames, heliographic copy (FIMS/AFT).

