

Ramalde Housing Estates

ARCHIVAL DATA

DATE (design and partial realization)	1952-1960
PLACE/ADDRESS	Ramalde, Porto
COLLABORATORS	–
CUSTOMER	Habitacões Económicas – Federação de Caixas de Previdência
SOURCES	Fundação Marques da Silva, Porto

ESSENTIAL BIBLIOGRAPHY

N. Portas, "Porto: unidade residencial de Ramalde (1952-60)", *Arquitectura*, no. 71 (1961): 15-16; L. Trigueiros, *Fernando Távora* (Lisboa: Editorial Blau, 1993), 52-55; A. Esposito, G. Leoni, *Fernando Távora. Opera completa* (Milano: Electa, 2003), 92-93; A. Santos, B. Ferreira, F. Dionísio, S. Anastácio, *Fernando Távora. Unidade Residencial de Ramalde*, in *Habitar em colectivo. Arquitectura Portuguesa antes do SAAL*, A. Vaz Milheiro eds., (Lisboa: Departamento de Arquitectura e Urbanismo do ISCTE Instituto Universitário de Lisboa, 2009), 27-34; J. A. Bandeirinha (ed.), *Fernando Távora. Modernidade permanente Permanenet modernity* (Matosinhos: Casa da Arquitectura, 2012), 208-209.

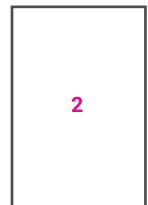

IMG.1: Ramalde housing estates, Porto 1952-1960, general plan, ink on tracing paper; IMG.2: general plan sketch, coloured markers and ink on cardboard (FIMS/AFT).



<https://doi.org/10.6092/issn.2611-0075/19841> | ISSN 2611-0075
Copyright © 2022 Giovanni Bellucci

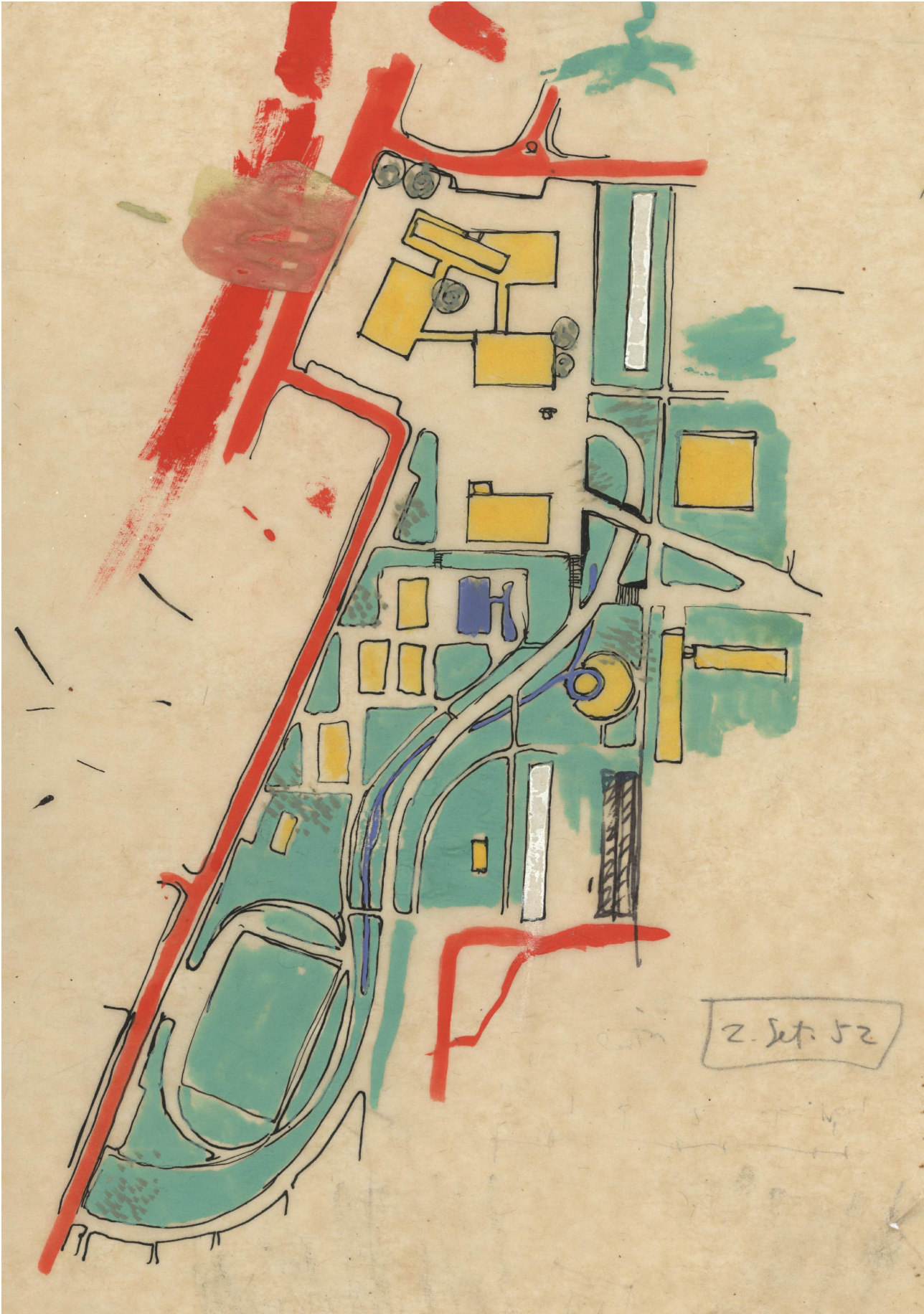

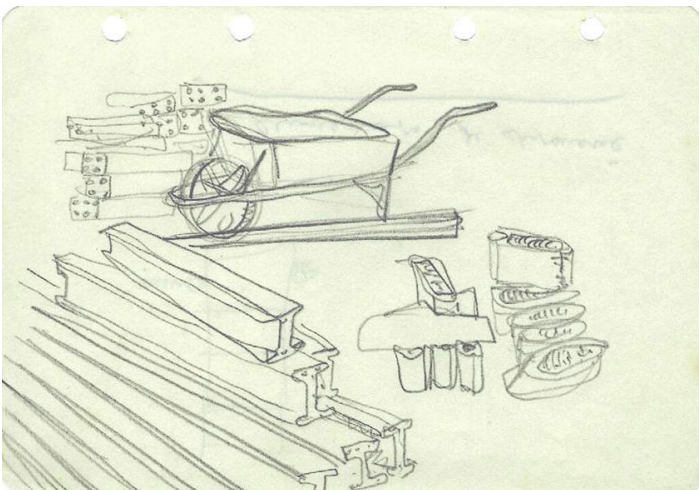
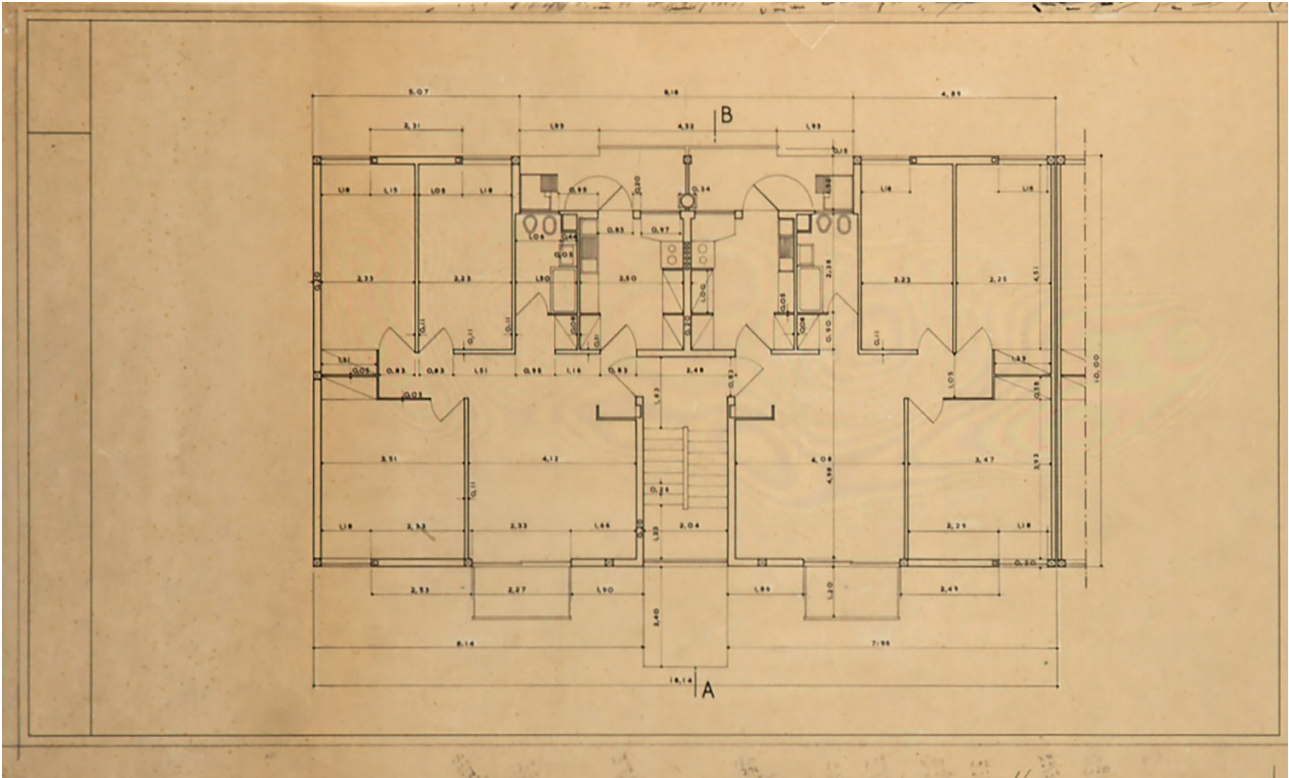

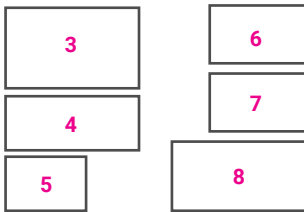

IMG.3: Remalde housing estates, Porto 1952-1960, Plan (building type 3), heliographic copy; IMG.4: main facade elevation (building type 3), tracing paper; IMG.5: building construction sketch, pencil on paper (FIMS/AFT).

IMG.6: Remalde housing estates, Porto 1952-1960, elevation of the three-storey building, ink and coloured pencils on heliographic copy; IMG.7-8: terraced house elevation sketches, ink and coloured pencils on heliographic copies (FIMS/AFT).

